

P.U.D.

# AMBERWOODS OF BOCA

A PLAT OF A PORTION OF SEC. 22, TWP. 47 S, RGE 42 E.

ALSO BEING A REPLAT OF A PORTION OF TRACT 31 OF BOCA DEL MAR NO. 4 AS RECORDED IN PLAT BOOK 30, PAGE 85 AND 86, OF THE PUBLIC RECORDS OF PALM BEACH COUNTY, FLORIDA

94

PREPARED BY:  
WILLIAM B. THOMPSON, II  
CRAVEN THOMPSON & ASSOC., INC.

LAND SURVEYORS - CIVIL ENGINEERS

1350 SOUTH POMPANO PARKWAY

POMPANO BEACH, FLORIDA

H.G.

5/77



### NOTES:

- U.E. - INDICATES UTILITY EASEMENT
- O INDICATES PERMANENT REFERENCE MONUMENT (P.R.M.)
- □ INDICATES PERMANENT CONTROL POINT (P.C.P.)
- BEARING REFERENCE - ALL BEARINGS SHOWN HEREON ARE RELATED TO BEARINGS SHOWN ON THE RECORDED PLAT OF BOCA DEL MAR NO. 4, PLAT BOOK 30, PAGE 86, OF THE PUBLIC RECORDS OF PALM BEACH COUNTY, FLORIDA.
- THERE WILL BE NO BUILDINGS CONSTRUCTED IN THE EASEMENTS OR RIGHTS-OF-WAY AS SHOWN HEREON.



39

TRACT 31TH BOCA DEL MAR NO. 4 30/85 & 86

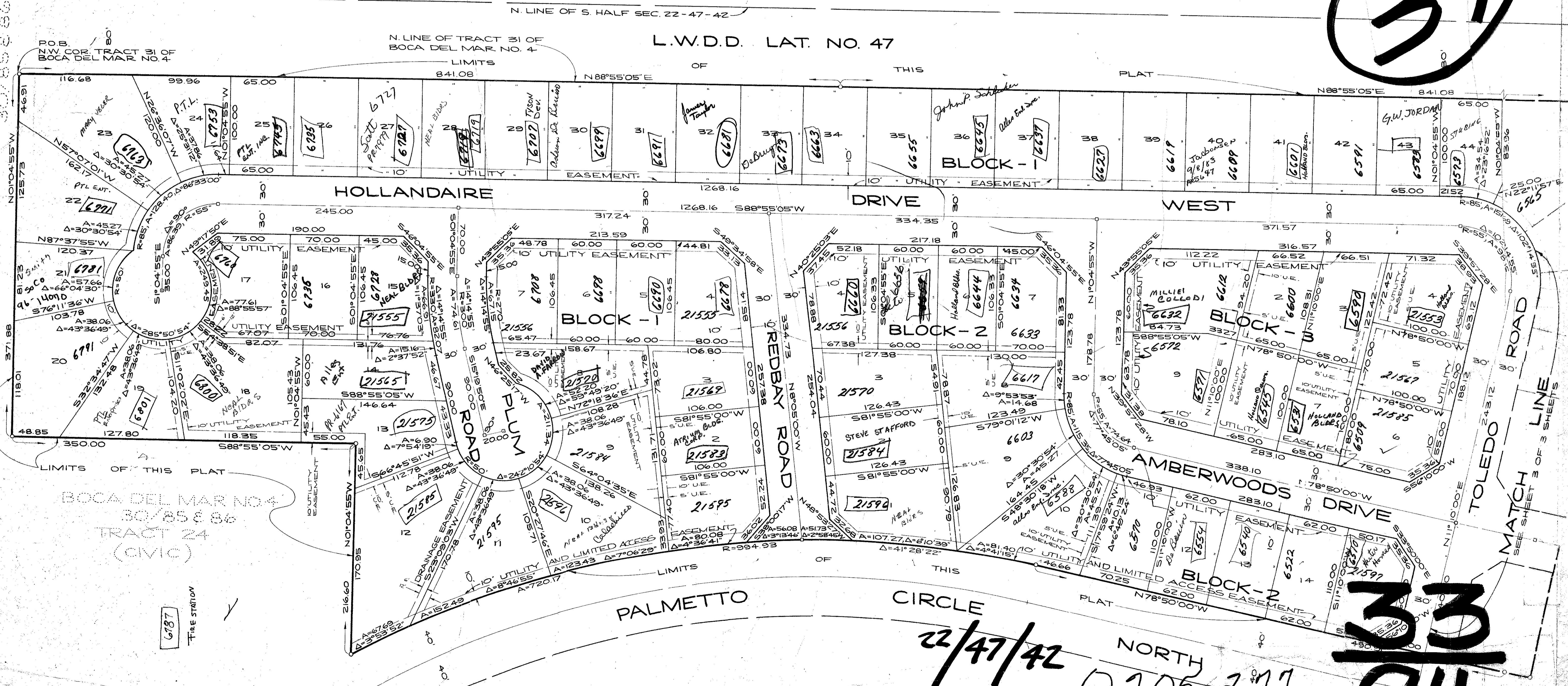

BOCA DEL MAR NO. 4  
30/85 & 86  
TRACT 24  
(CIVIC)

# AMBERWOODS OF BOCA

22/47/42 NORTH  
0205-377

33  
94

MATCH LINE  
SEE SHEET 3 OF 3 SHEETS